Real Estate
Brokerage
Representation
Consulting
Management

FRIEDMAN

AVAILABLE
314.367.2800

Excellent Office Investment Available on Clayton Road Across from St. Louis Galleria

8151 Clayton Road
Clayton, MO 63117

- Excellent Investment Property located in Prestigious Clayton Submarket
- Multi-Tenant Mix Anchored by Simmons First National Bank
- Excellent Location Offers Convenient Access to I-170, I-64/40, Brentwood Boulevard, Downtown Clayton, and Metro-link
- Recently Upgraded Common Areas
- 4/1,000 Parking on Surface Lot with Additional Covered Parking Available
- Adjacent to St. Louis Galleria
- Call or Email for Investment Package

Information contained herein has been obtained from the owner of the property or from other sources and is subject to change without notice. The broker and owner do not guarantee the accuracy of this information. Owners and brokers make no representation as to the environmental or other conditions of the property and recommend that purchaser/tenant investigate fully.

For Additional Information Contact

Michael Wotka,
o: 314.367.2800, Ext 25
e: Mike@FriedmanGroup.com
Leasing Agent/Owner

Richard H. Guth, CCIM, CPM, RPA
o: 314.367.2800, Ext 22
e: Rick@FriedmanGroup.com

Friedman Group, Ltd
245 Union Boulevard
St. Louis, Missouri 63108
w: www.friedmangroup.com
o: 314.367.2800
f: 314.367.3671

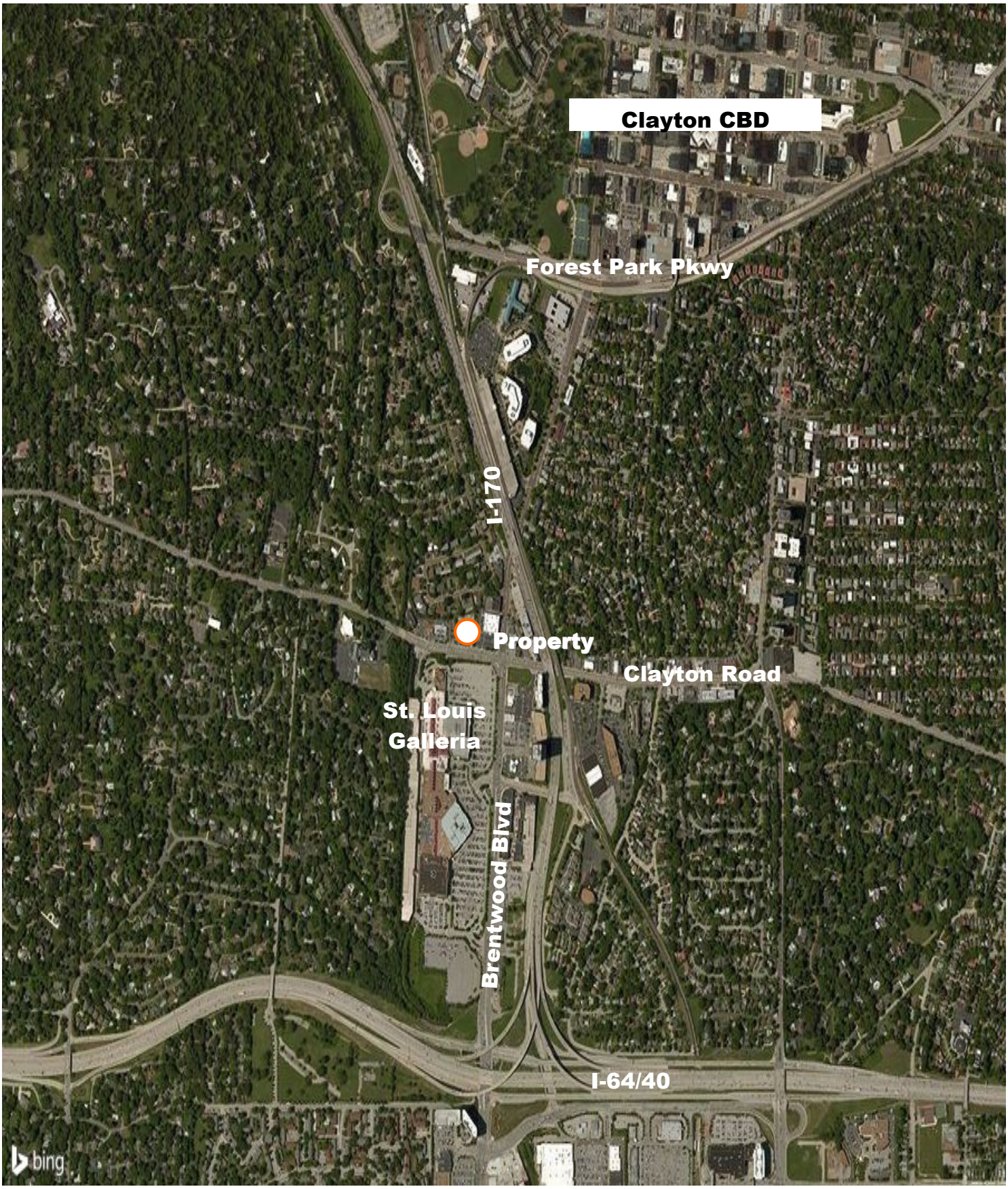

FRIEDMAN
GROUP, LTD

245 Union Boulevard
St. Louis, MO 63108
314.367.2800
www.friedmangroup.com

Information contained herein has been obtained from the owner of the property or from other sources and is subject to change without notice. The broker and owner do not guarantee the accuracy of this information. Owners and brokers make no representation as to the environmental or other conditions of the property and recommend that purchaser/tenant investigate fully.